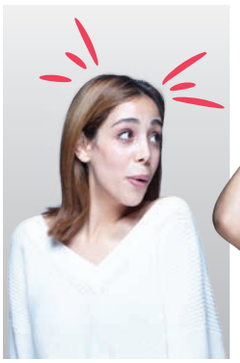

Eastern Mediterranean University

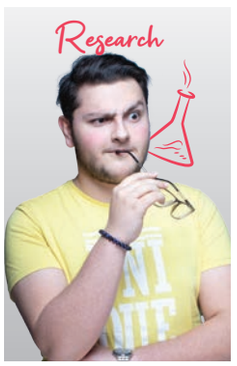

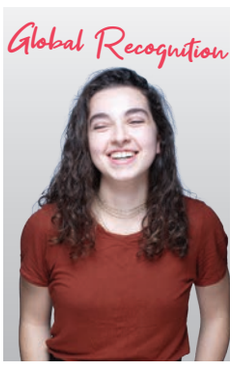

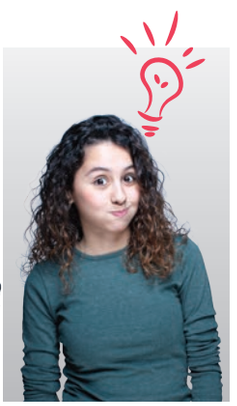

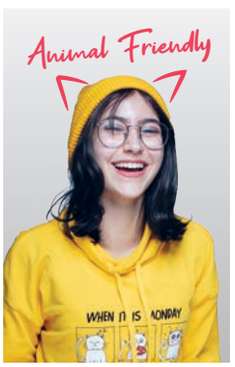

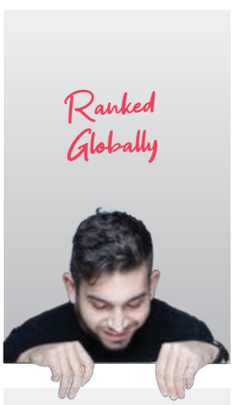

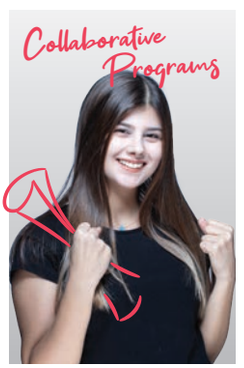

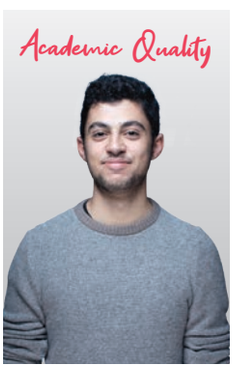

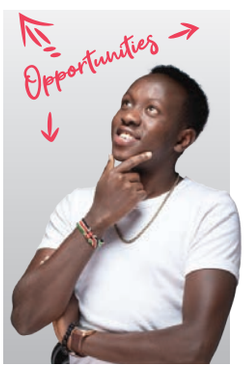

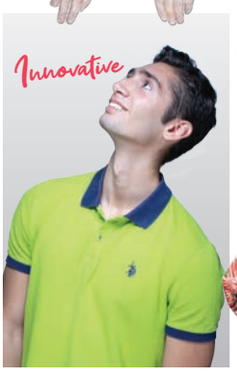

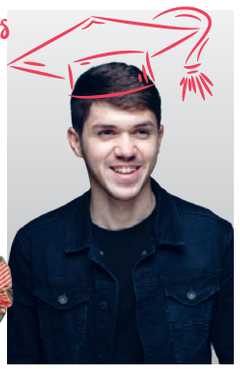

THE WORLD UNIVERSITY RANKINGS 2021 TOP 1000

QS STARS RATED FOR EXCELLENCE 2017 INTERNATIONALIZATION

QS STARS RATED FOR EXCELLENCE 2017 FACILITIES

QS STARS RATED FOR EXCELLENCE 2017 TEACHING

QS STARS RATED FOR EXCELLENCE 2017 INCLUSIVENESS

Dear Students,

Education has been a part of your lives from the day you were born. Each individual is unique and there are many characteristics and skills that make you who you are. The key point is to bring out such characteristics and skills. In the new world order, technology has improved, the ways of reaching information has changed, new occupations have come to light, and the value of arts, sports, self-improvement and cultural interactions have become more appreciated. Within this respect, needs and expectations have also changed in parallel to the changes in societies. You will be shaping your future in accordance with such changes in life. Today, you are at an important turning point in your lives. The decision you are about to make will act as a significant means on your journey towards reaching your goals in life. You should feel that you are getting closer to your goals in every step you take. It is of great importance for you to find an occupation that unveils the characteristics which make you who you are, that enables you to make your wishes come true and lastly, an occupation that you will feel happy with and at your best. You should benefit from the opportunities offered to you by getting a good quality education, being familiar with the necessities of multi-cultural systems, being engaged in activities which play an important role in your personal development, being interested in arts and sports and making new friends in a multi-national environment before setting off for new horizons.

Eastern Mediterranean University is the first state university in the Turkish Republic of Northern Cyprus (TRNC). With its excellent infrastructure, qualified academic staff, English and Turkish medium programs, student exchange programs and, various sports, social and cultural events, EMU offers you a huge opportunity for your career planning. EMU has a multi-cultural and international structure with a student population from 110 different countries all around the world. We are a university that closely follows the success of its graduates equipped with its internationally recognized and valuable diploma. We work with young people who are creative, productive, entrepreneurs, have analytical thinking skills, keep up with the expectations and competitive conditions of the global system and develop themselves in different fields. Attaching great importance to international accreditations, our university has been awarded important accreditations for a majority of its programs. EMU offers its students the opportunity to prepare for the future in all aspects, with extensive sports facilities, student clubs, international student associations, research centers, EMU Beach Club and, various dormitory and accommodation opportunities. We would be extremely pleased to have you as a member of this prestigious institution that offers educational opportunities in an international environment, improves your individual characteristics, and provides training in a quality academic environment.

Prof. Dr. Aykut Hocanın
Rector

Eastern Mediterranean University

Our Vision

The vision of Eastern Medterranean University is to provide high quality education based on scientific production, and to become a leading and the most preferred university by students and faculty members within its unique geographical location which joins three continents.

Our Mission

The Eastern Mediterranean University has set as a mission becoming a university acting in line with universal values, guided by internationally recognised academic educational criteria, providing solutions for regional and international problems with a sense of social responsibility, raising graduates who have internalized multiculturalism, free thought, tolerance and participation as well as carrying out work to make international improvements in the fields of production, science, arts and sports.

About EMU

The Eastern Mediterranean University (EMU) located the Mediterranean Island of Cyprus was established in 1979 in the Turkish Republic of Northern Cyprus (TRNC) as an institution with the purpose of educating and establishing human resources for a newly-established country. Over the years not only has EMU grown exponentially to claim its position as an internationally recognized state university of the Turkish Republic of Northern Cyprus, with over 60,000 graduates and currently providing education to nearly 20,000 students, it has also earned its place as a world-wide renowned university, where the medium of conduct is English. EMU prides itself in the quality it offers during the learning experience of each and every one of the students that have passed through its doors. As we embark on our 41st Anniversary, we are proud to be ranked in the 801-1000 band in the Times Higher Education Ranking University and simultaneously ranked in the 250-300 Young University band. EMU provides education to students with a plethora of internationally recognized and awarded accreditations to its name. With over 100 undergraduate programs, 80 postgraduate programs and 50-100% Scholarships for international students, this world ranking university is not only the ideal location to take your next step towards your future international career, but also provides unique experience to obtain a prestigious degree from a world-class institution.

EMU's Pride

University in North Cyprus

#1 University in Cyprus
Global Ranking of Academic Subjects 2020

#1 University across Cyprus
Nature Index Ranking 2020

801-1000
THE World University Rankings

THE 'Under 50 Ranking'

251-300
THE Young University Rankings

173rd
BRICS and Emerging Universities Rankings

5 QS Stars
Teaching, Facilities, Internationalization, Inclusiveness

THE Top 5 University in Turkey

A Top World Ranked University

EMU Alumnus:

Abubakar Saleh

Program Manager at Google
Silicon Valley, USA

EMU in Numbers

84%
International Students

60,000+
Graduates

17,500+
Enrolled Students

100+
Student Societies and Clubs

12
Faculties

6
Schools

108
Nationalities

+90	100+	1,100+	41	22	+10,000
Postgraduate Programs	Undergraduate Programs	Faculty Members	Year old University	Research Centers	On Campus Bed Capacity

EMU Global

40+	8+	14
Student Exchange Partners	Joint/Collaborative Programs	Double Major Programs

International Accreditations

EMU Alumna:

Evisi Kopliku

Expert on Competitiveness at the Regional Cooperation Council (RCC) Albania

GRADUATION

Your Future Career

Alumni Relations and Career Research Directorate (known as MIKA) offers consultancy services for students both during their study period and following their graduation.

The EMU Diploma is internationally recognized and diploma approval procedures are also managed by MIKA following the graduation ceremony.

EMU Alumnus:

Mazen Kalach

Middle-East Regional Sales Manager
at Mercedes-Benz Trucks

60,000+ *Graduates*

Rawaa Ahmed
International Relations
Faculty of Business and Economics

EMU has taught me many things but the most important lesson that has stayed with me is the realization of the beauty of diversity, being able to see and interact with seeing people from all many different cultural backgrounds, religions, and ethnicities. Making friendships from all over the world for in the past two years made me realize that as humans we are much more similar than we are different. It has taught me the essence of humanity.

MEMBERSHIPS & ACCREDITATIONS

Accreditation assures that a university program prepares graduates. The Eastern Mediterranean University and all its undergraduate and graduate programs are accredited by the Turkish Higher Education Council (YÖK) and EMU works within the framework of YÖK Rules and Regulations. Additionally, many of our programs are further accredited by major international accreditation bodies and these accreditations are universal. By having these accreditations, graduates can easily find a job and be mobile all around the world.

Accreditations

- Engineering Accreditation Commission of ABET
- The American Communication Association
- Accreditation Agency in Health and Social Sciences
- Agency for Quality Assurance through Accreditation of Study
- Accreditation Agency for Degree Programmmes in Engineering, Informatics, the Natural Sciences and Mathematics
- Türk Psikologlar Derneği
- Teaching Education Quality in Tourism
- Higher National Diploma-HND-UK
- Foundation for International Business Administration Accreditation
- Mimarlık Akreditasyon Kurulu
- National Architectural Accrediting Board
- Euro-Inf Bachelor Quality Label for Informatics Degree
- Euro-Inf Master Quality Label for Informatics Degree
- Association for Evaluation and Accreditation of Teacher Education Programs

Recognitions

- Turkish Republic Higher Education Board
- Higher Education Inspection and Evaluation Board
- The National Recognition Information Centre for the United Kingdom

Certificates

- EMU possesses ISO 9001:2008 and ISO 10002:2014 certification.
- World University Rankings
- Observatory Magna Charta Universitatum

Rankings

- Times Higher Education
- Ranking Web of Universities
- University Ranking by Academic Performance
- Eduniversal: Masters Ranking
- Shanghai Ranking's Global Ranking of Academic Subjects 2020

Partnerships

- Professional Lighting Design Convention

Memberships

- The Association to Advance Collegiate Schools of Business
- Association for Computing Machinery Student Chapter
- Association for Dental Education in Europe
- Association European des Conservatories Academies de Musique et Musikhochhulen
- American Mathematical Society
- American Society for Engineering Edu
- Association for Tourism and Leisure Education
- City & Guilds
- Community of Mediterranean Universities
- Consortium of Institutes of Higher Education in Health and Rehabilitation in Europe
- Educational Commission For Foreign Medical Graduates
- European Association for Architectural Education
- The European Association for Education in Electrical and Information Eng.
- The European Public Relations Education and Research Association
- European Consortium for Political Research
- European Communication Research and Education Association
- Electrical Engineering Students' European Association Student Branch
- European Law Faculties Association
- European Network for Housing Research
- European Students of Industrial Engineering and Management
- European University Association
- The Federation of the Universities of the Islamic World
- International Association of Universities
- Institute of Industrial Engineers Student Chapter
- International Council of Graphic Design Associations
- International Federationof Interior Architects/Designers
- International Association of Teachers of English as a Foreign Language
- London Chamber of Commerce Industrial Qualifications
- Nuclear Energy Agency, Data Bank Membership
- World Directory of Medical Schools
- Test of Legal English Skills

Faculties & Programs

Choose your career

Associate

Computing and Technology (2 years)
Computer Programming and Information Technology

Tourism and Hospitality Management (2 years)
Civil Aviation Cabin Services
Tourism and Hospitality Management

Bachelor

Architecture Faculty (4 years)
Architecture
Interior Architecture

Arts & Sciences Faculty (4 years)
Actuarial Science
English Translation and Interpretation
Mathematics and Computer Science
Molecular Biology and Genetics
Physics
Psychology
Chemistry

Business & Economics Faculty (4 years)
Accounting and Finance Management
Banking and Insurance
Business Administration
Economics
Finance and Banking
Human Resources Management
International Finance and Banking
International Relations
International Trade and Business
Management Information Systems
Marketing
Political Science
Public Administration

Communication and Media Studies Faculty (4 years)
Digital Game Design
New Media and Journalism
Public Relations and Advertising
Tv and Film Studies
Visual Arts and Visual Communication Design

Computing and Technology Faculty (4 years)
Information Technology

Dentistry Faculty (5 years)
Dental Medicine (Joint Program with University of Medical Sciences, Turkey)

Education Faculty (4 years)
English Language Teaching
Guidance and Psychological Counseling

Engineering Faculty (4 years)
Biomedical Engineering
Civil Engineering
Computer Engineering
Electrical and Electronic Engineering
Electronics and Communication Engineering
Industrial Engineering
Information Systems Engineering
Management Engineering
Mechanical Engineering
Mechatronics Engineering
Software Engineering

Health Sciences Faculty (4 years)
Nursing
Nutrition & Dietetics
Physiotherapy and Rehabilitation

Medicine Faculty (6 years)
Medicine (Joint Program with Marmara University, Turkey)

Pharmacy Faculty (5-6 years)
Pharmacy (B.Pharm.)
Pharmacy (Pharm.D.) (Joint Program with Kerman University of Medical Sciences)
Pharmacy (Pharm.D.)

Tourism and Hospitality Management Faculty (4 years)
Gastronomy and Culinary Arts
Recreation Management
Tourism Management

Master

Architecture Faculty
Architecture (with Thesis)
Architecture (without Thesis)
Cultural Heritage Studies (with Thesis)
Interior Architecture (with Thesis)
Interior Architecture (without Thesis)
Urban Design (with Thesis)
Urban Design (without Thesis)

Arts & Sciences Faculty
Applied Mathematics & Computer Science (with Thesis)
Chemistry (with Thesis)
General Psychology (with Thesis)
Information Systems (without Thesis)
Mathematics (with Thesis)
Medical Biotechnology (without Thesis)
Physics (with Thesis)

Business & Economics Faculty
Finance and Banking (Online with Thesis)
Finance and Banking (Online without Thesis)
Finance and Banking (with Thesis)
Finance and Banking (without Thesis)
Business Administration (with Thesis)
Business Administration (without Thesis)
Diplomacy and Conflict Management (with Thesis)
Economics (with Thesis)
Economics (without Thesis)
Energy Economics and Finance (with Thesis)
Gender Studies (with Thesis)
Human Resource Management (without Thesis)
International Relations (with Thesis)
International Relations (without Thesis)
International Trade and Business (without Thesis)
Marketing Management (with Thesis)
Marketing Management (without Thesis)

Communication and Media Studies Faculty
Communication and Media Studies (with Thesis)
Digital Media and Film (without Thesis)
Visual Arts and Visual Communication Design (without Thesis)

Computing and Technology Faculty
Information Technology (with Thesis)
Information Technology (without Thesis)

Education Faculty
English Language Teaching (with Thesis)
English Language Teaching (without Thesis)
Information and Communication Technologies in Education (with Thesis)
Information and Communication Technologies in Education (without Thesis)

Engineering Faculty
Civil Engineering (with Thesis)
Computer Engineering (with Thesis)
Computer Engineering (without Thesis)
Electrical and Electronic Engineering (with Thesis)
Engineering Management (without Thesis)
Industrial Engineering (with Thesis)
Industrial Engineering (without Thesis)
Mechanical Engineering (with Thesis)

Law Faculty
Comparative Legal Systems (without Thesis)
(Joint Program with University of Bologna)

Tourism Faculty
Hotel Management (Online without Thesis)
Tourism Management (with Thesis)
Tourism Management (without Thesis)

Collaborative Program with University of Warwick **
MSc Engineering Business Management
MSc Supply Chain and Logistics Management

Doctorate

Architecture Faculty
Architecture

Arts & Sciences Faculty
Applied Mathematics and Computer Science
Chemistry
Mathematics
Physics

Business & Economics Faculty
Business Administration
Economics
Finance
International Relations

Communication and Media Studies Faculty
Communication and Media Studies

Education Faculty
English Language Teaching
Information and Communication Technologies in Education

Engineering Faculty
Civil Engineering
Computer Engineering
Electrical and Electronic Engineering
Industrial Engineering
Mechanical Engineering

Tourism Faculty
Tourism Management

**:Students studying at the EMU Centre are fully registered as Warwick WMG students, and are awarded exactly the same degree as students studying in the UK.

Note:
- In certain departments, students may apply to the available double major programs after completing their first year of education.
- For more detailed information about postgraduate programs, please visit www.grad.emu.edu.tr

ADMISSION

Enrolling Sessions

Step 1

Check admission requirements on our website https://www.emu.edu.tr/prospectivestudents

Step 2

Apply online directly or contact one of the EMU official Student-Recruitment Representatives.

Step 3

Fill in the Application Form and Submit supporting documents.

Note: English translations of these documents are necessary if they are in any language other than English.

Step 4-5

Receive Admission Decision

If rejected, explore alternatives or more suitable study options with your education adviser.

If accepted send a positive/negative decision on the admission offer within **5 days** to **registrar@emu.edu.tr**

Step 6

Check TRNC entry requirements with the nearest TRNC foreign mission/representative or Turkish embassy. See information at http://www.mfa.gov.ct.tr

Step 7

if stated on your admission letter, deposit your first semester tuition fee (by bank or online) and e-mail a copy of the transfer receipt + admission letter to registrar@emu.edu.tr

Step 8

Receive a 'Confirmation of Payment' letter

Step 9

Gather all necessary documents and apply for your VISA (if required).

Step 10

Book your on-campus accommodation visit https://dormitories.emu.edu.tr/en

Step 11

Arrive in EMU during the Orientation Period and start your new life

English Proficiency Requirements

For Faculties of Business and Economics, Engineering, Tourism, Arts and Sciences	For Faculty of Education	For Faculties of Medicine, Pharmacy, and Dentistry
IELTS (minimum 5.0)	IELTS (minimum 5.5)	IELTS (minimum 6.0)
TOEFL iBT (minimum 60)	TOEFL iBT (minimum 65)	TOEFL iBT (minimum 72)
TOEFL PBT (minimum 497)	TOEFL PBT (minimum 513)	TOEFL PBT (minimum 530)
TOEFL CBT (minimum 170)	TOEFL CBT (minimum 183)	TOEFL CBT (minimum 197)
PTE Academic (minimum 40)	PTE Academic (minimum 46)	PTE Academic (minimum 54)
GCE / IGCE (minimum C)	GCE / IGCE (minimum B)	GCE / IGCE (minimum B)
FCE (minimum C)	FCE (minimum B)	FCE (minimum B)
CPE / CAE (minimum C)	CPE / CAE (minimum B)	CPE / CAE (minimum B)
City & Guilds (minimum B1 Pass)	City & Guilds (minimum B1 First Class Pass)	City & Guilds (minimum B2 Pass)
LCCI (ESP) (minimum Level 1 Distinction)	LCCI (ESP) (minimum Level 2 Pass)	LCCI (ESP) (minimum Level 2 Distinction)
WAEC / WASSCE / SSSCE / NECO / NABTEB / ZIMSEC (minimum D7)	WAEC / WASSCE / SSSCE / NECO / NABTEB / ZIMSEC (minimum C6)	WAEC / WASSCE / SSSCE / NECO / NABTEB / ZIMSEC (minimum C5)
UCE (5-6)	UCE (3-4)	UCE (1-2)
NSC (ieb) (minimum 50% or 4)	NSC (ieb) (minimum 60% or 5)	NSC (ieb) (minimum 70% or 6)
ECZ (minimum 6)	ECZ (minimum 5)	ECZ (minimum 5)
HIGCSE/NSSC (minimum 3)	HIGCSE/NSSC (minimum 2)	HIGCSE/NSSC (minimum 2)
KNEC (minimum C)	KNEC (minimum C+)	KNEC (minimum B-)
NECTA (CSEE) (minimum C)	NECTA (CSEE) (minimum B)	NECTA (CSEE) (minimum B+)
SAT (Writing 340 and Reading 400 or 740 Total)	SAT (Writing 350 and Reading 410 or 760 Total)	SAT (Writing 360 and Reading 420 or 780 Total)
NEAEA (minimum C)	NEAEA (minimum B)	NEAEA (minimum B)

✱ **For graduate studies english language proficiency requirements, please visit www.grad.emu.edu.tr**

- Academic
- Dormitory
- Administrative
- Food Facilities
- Kiosk
- Post Office
- ATM
- Bank
- Security
- Entrance

http://bit.ly/emucampusmap

EMU Map

WHEELCHAIR ACCESS INFORMATION

- Full access to all floors
- Mostly accessible
- Ground floor only
- Toilets accessible to wheelchair uses within building
- Entrance suitable for wheelchair access
- Entrance with ramp
- Slope over 10%
- Car parking space for disabled drivers

1 Central Lecture Halls
2 Department of Civil Engineering
3 Department of Computer Engineering
4 Department of Electrical & Electronic Engineering
5 Department of Fine Arts Education
6 Department of Mechanical Engineering
7 Eastern Mediterranean Doğa College
8 Eastern Mediterranean Doğa Primary School
9 Faculty of Architecture
10 Faculty of Arts & Sciences
11 Faculty of Business & Economics- School of Business & Finance
12 Faculty of Communication & Media Studies
13 Faculty of Dentistry
14 Faculty of Education
15 Faculty of Engineering - Department of Industrial Engineering
16 Faculty of Health Sciences - School of Health Services
17 Faculty of Law - School of Justice
18 Faculty of Medicine - Clinical Application Center
19 Faculty of Pharmacy
20 Faculty of Tourism
21 Foreign Language & English Preparatory School and Annex
22 Foreign Lang. & English Prep. School, Modern Language Division
23 Institute of Graduate Studies & Research
24 Prosthetics Orthotics and Biomechanics Center
25 Rector's Office
26 School of Computing & Technology
27 Visual Arts & Visual Commmunication Design - Techno Park
28 Akdeniz Dormitory
29 Alfam Dormitory
30 Alfam Vista Dormitory
31 Astra Plus Dormitory
32 EMU 1 Dormitory
33 EMU 2 Dormitory - EMU Dormitory Directorate Office
34 EMU 3 Dormitory
35 EMU 4 Dormitory
36 Golden Plus Dormitory
37 Grand Aras Dormitory
38 Halide Edip Guest House - I
39 Inn Dorm Dormitory
40 Kamacıoğlu Dormitory
41 Longson Dormitory
42 Marmara Dormitory
43 Namık Kemal Guest House - II
44 Novel Centrepoint Dormitory
45 Nural Dormitory
46 Pop Art Dormitory
47 Prime Living Dormitory
48 Ramen Dormitory
49 Sabancı Dormitory
50 T.C. Yurtkur Necmettin Erbakan Dormitory Block 1
51 T.C. Yurtkur Necmettin Erbakan Dormitory Block 2
52 Uğursal Dormitory
53 Accounting Affairs & Personnel Affairs
54 Administrative Facilities
55 Animal Shelter
57 Church
58 Computer Center
59 Continuing Education Center - Total Quality Management Center
60 Health Center - Psy. Counselling Guid. & Res. Center
61 International Office
62 Lala Mustafa Paşa Sports Complex
63 Library
64 Mosque
65 Open Air Sports Facilities
67 Registrar's Office
68 Social & Cultural Activities Center - EMU Coop Ltd.
69 Stadium
70 Table d'hote Restaurant- Lapprenti
71 Technical Affairs

FEES & FINANCES

Applying to Eastern Mediterranean University is free. University fees consist of tuition and activity fund fees. When your application to EMU is approved, your first tuition fee will be stated on your acceptance letter. Once you make the payment, you will be able to receive a confirmation of payment that will allow you to proceed with visa procedures. When you arrive at EMU you will register as a student by adding courses by due dates. In addition, you will consider other expenses such as books, supplies, residency permit, health insurance, accommodation, transportation, food and other.

Scan me for more information!

List of Support Options

Supports	What is the criteria?	Who's eligible?	What's the coverage?	What's the duration?	When to apply?	Where to apply?
TUITION FEE WAIVERS	Criteria for each country's educational system and international standardized test results will be considered based on the list approved by the EMU Board of Trustees. Only 2 best students among applicants of each country may receive this scholarship	For undergraduate applicants that have shown high performance in their home country in the university entrance system	Covers full tuition fees	The standard period of study specified for the registered program + one additional year at the English Preparatory School if necessary	Before the evaluation period, which is 60 and again 30 days prior to the beginning of the semester	Online Application System or by sending an e-mail to scholarships@emu.edu.tr
INCENTIVE SCHOLARSHIP	based on the criteria specified by the "Third World Countries Merit-Based Scholarship Evaluation Committee" and approved by the Board of Trustees	All International Students (Ph.D. Excluded)	25% or 50% tuition waiver	The standard period of study specified for the registered program + one additional year at the English Preparatory School if necessary	During online application to the academic program	Online Application system
TRNC GOVERNMENT SCHOLARSHIP	Scholarships are granted by the TRNC to students from third countries (other than TRNC and Turkey) based on the criteria specified Scholarship Committeet	All International Students	Covers tuition fees, dormitory fees plus USD 200 allowance (pocket money) per month	The standard period of study specified for the registered program + one additional year at the English Preparatory School if necessary (summer semesters excluded)	After Acceptance to an Academic Program	TRNC Ministry of Education or TRNC Consular Mission abroad
HIGH HONOR AWARD	Be awarded a 'High Honor' ((GPA) of 3.50 and a CGPA of 3.00 and above)	Students studying at undergraduate and associate degree programs	- The highest-ranking student/s is/are awarded three times of the valid Gross Minimum Wage(GMW), - The student/s ranking the second is/are awarded double the valid GMW, - The student/s ranking the third and further are awarded the valid GMW	One time Award	Not Applicable	Not necessary
STUDENT ASSISTANSHIP	Based on criteria specified by the hiring department in the university	All Students with a GPA above 2.00	A monthly stipend based on hourly rates	Determined by the hiring department in the university	Vacancies are usually announced throughout the year.	The hiring department in the university
RESEARCH ASSISTANTSHIP	Regulated by "Regulations for Research Assistant Appointment and Postgraduate Scholarship Implementation"	All Graduate Students with a GPA above 3.00 and above	Tuition fees waiver and a salary based on the category	The standard period of study specified for the registered program	Vacancies are usually announced before the commencement of a semester	The hiring department in the university
SPORTS GRANT	The scope of the grant, duration and conditions are regulated by the principles for "Eastern Mediterranean University Sports Grants Application"	Students with exceptional performance in individual or team sport	Covers full or partial tuition fee and/or free accommodation in EMU Dormitories	Regulated by the principles for "Eastern Mediterranean University Sports Grants Application"	Any Time	EMU Sports Directorate
POSTGRADUATE SCHOLARSHIP	The departments will rank the applicants based on their departmental assessment criteria (not only CGPA)	Postgraduate Students with a GPA of 3.00 or above	100 % or 50 % tuition fee waiver(Ph.D.) 50% tuition fee scholarship (Masters)	The standard period of study specified for the registered program	During the online program application.	Online Application system
DISCOUNTS	Not Applicable	Siblings who study at EMU undergraduate or associate degree programs	Undergraduate: 25% tuition fee waiver for each of the first two siblings and 75% for further siblings. Postgraduate: 10% tuition fee waiver for siblings enrolled in a postgraduate program and have no other form support)	Continues until the graduation of the student	Any Time	EMU Accounting Office
	Not Applicable	Children of EMU graduates	25% (if alumni is one parent) or 50% (if both) tuition fee discount for each child studying at undergraduate and associate programs at EMU	Continues until the graduation of the student	Any Time	EMU Registrar's Office
SOCIAL AIDS	Have Proof of Financial Constraints	All Registered Students with min GPA 2.00 (undergraduate) and 3.00 (graduate)	Partial coverage of Tuition Fees, Dormitory fees or Free Meals	To be determined by the evaluating commitee	Announced on the students portal	Vice Rector's Coordinator Office for Students Affairs

CAMPUS FACILITIES

Accommodation

EMU has standard EMU dormitories, privately owned dormitories and other dormitories located on campus.

- Kitchen
- Gym
- Cafeterias
- Study Areas
- Game Areas
- Storing Rooms
- TV Rooms
- Cinema Rooms
- Laundry Rooms
- Currency Exchange Office
- Markets
- Security 24/7

Transportation

The university-owned free shuttle services are available on campus and between the campus and the city center throughout the year.

Internet

Free Wi-Fi is available at almost on every spot of the campus.

Canteens and Cafeterias

They are 35 in number and ready to provide you with quality service and diverse cuisines.

Health Center

Free health services including internal medicine, dermatology, dentistry, E.N.T, gynecology, psychiatry, urology, ophthalmology, and EMU-PDRAM for mental health.

Sports

The sports facilities are accessible to all students for sports like volleyball, basketball, athletics, tennis, handball, billiards, chess, wrestling, cycling, table tennis, triathlon, football, soccer, futsal, squash, gymnastics, bodybuilding, cardio and many more.

My name is Maya Hunter, and I am an exchange student from Eastern Illinois University in Charliston, Illinois. I first heard about the exchange program by chance when I came across with an Eastern Illinois student, I met just as I was returning from studying abroad in İzmir, Turkey. I knew I wanted to come to Eastern Mediterranean University from then on, because I love the Turkish language, history and culture. I decided to do a research project while I was studying here. And so, I wrote an undergraduate thesis on the connection between my two favorite subjects (and my double majors) foreign language and international relations. While gathering data for my thesis and attending my classes on campus, I had chance to meet so many incredible people and learn so much about the fascinating history of this island. I really appreciated the EMU Student Exchange Office for giving me these opportunities.

BEYOND EMU

International Exchange Programs

After your 2nd year, get the chance to go for as long as a year on exchange to another renowned university in 17 different countries.

/ Joint / Collaborative Programs / Certificates

Prospect to benefit simultaneously from opportunities at EMU along with other international prestigious universities in Canada, the UK, Italy, Turkey, and Iran

State University

Eastern Mediterranean University

100% UNIVERSITY

High Quality Education

Most Preferred

Quality Programs

Multicultural

Students Societies

Living in EMU

Cultural Events

Fantastic Opportunity

Students Clubs

Diversity

Student Exchange Programs

International Teaching Context

Sports Facilities

Prominent Academic Staff Members

International Accreditations

Green

#International Night

#Welcome Nights

#Sand Sculpture

#Architecture Design Week

#Social Media and Brand Week

#Rock EMCA

#Sports Tournaments

#Cultural Night

#Tourism Days

#Library / Book Day

#Graduation Ceremony

#Career Days

#EMCU Civic Involvement

North Cyprus

About North Cyprus

The Turkish Republic of Northern Cyprus is a natural paradise in Cyprus, often referred to as the jewel of the Mediterranean Region and home to innumerable legends that will fill you with wonder.

The friendly locals and the endless adventures of the island are waiting to be discovered and you cannot afford to miss any of them, so get ready for an exciting experience!

Major Cities

Mağusa / Famagusta

Walled City of Famagusta
Othello Castle
Namik Kemal Dungeon & Museum
Salamis Ruins with its Bath House, Gymnasium, and Theatre
Saint Barnabas Church
Amazing Sea Shores

Girne / Kyrenia

Saint Hilarion Castle
Bellapais Monastery
Kyrenia Castle
Kyrenia Harbor
Buffavento Beach
Turtle Beach

Lefkoşa / Nicosia

Walled Old City
Selimiye Mosque
Bedastan
Great Inn (Caravanserai)
Lapidary Museum
Colonial Law Courts
Dereboyu

Karpaz / Karpasia

Karpasia Peninsula
Karpaz National Park
Apostolos Andreas Monastery
Kantara Castle

Cost of Living

Housing
$1200-3000/year

Food
$300-400/month

Free EMU Bus
in Famagusta

Phone registration
(if imported) 14%
of value

Entertainment
$100/month

1 year Health
Insurance
$100-110

At a Glance

Official Name: (TRNC)
Turkish Republic of
Northern Cyprus

Official currency is Turkish Lira, however USD, Euro and Sterling are acceptable

Country Code: 0090
Area Code: 0392

Mild and refreshing weather with short cold winter, hot summer

Driving is on
the left lane

Capital:
Lefkoşa(TR)
Nicosia(ENG)

Official language is Turkish but English is widely spoken

The Middle East, Eastern part of the Mediterranean Sea

Annual
Temperature
10-35ºc

Time zone: UTC +2:00
(in summer: UTC +3:00)

CITY OF FAMAGUSTA

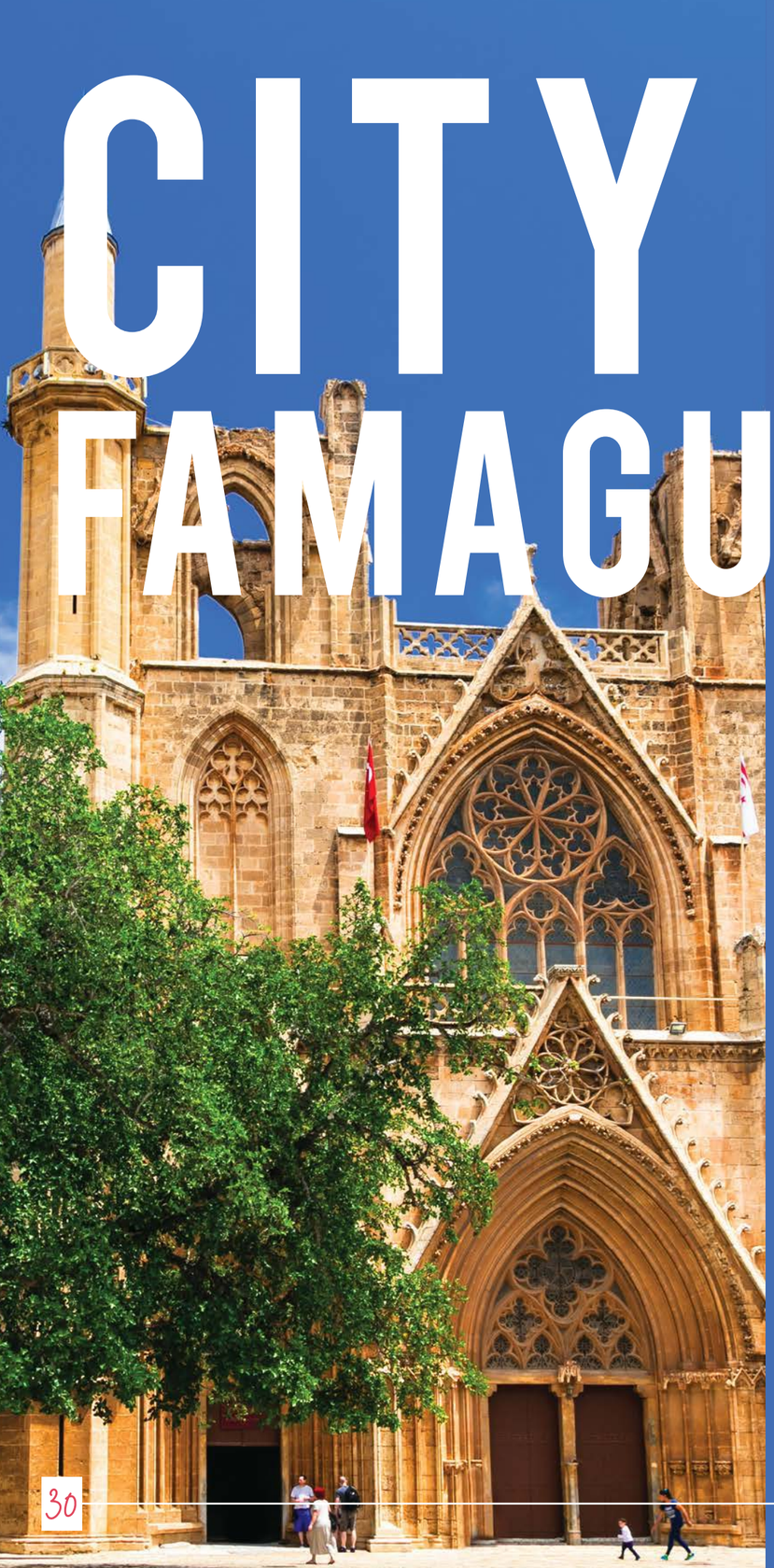

(Turkish: Mağusa or Gazimağusa)

It is an ancient city, with the Romans, Byzantines, Assyrians, Frankish, Venetians and Ottomans once calling it as home. The old city of Famagusta is famous for the Gothic monuments and surrounded with historic city walls which is a lovely place for sightseeing and entertainment. British Colonials expanded the modern city along the seaside and it became a harbor city, commercial center and tourist resort.

Currently, Famagusta as a university city supports student life with safety and comfort.

Night Life

The exciting night life filled with entertainment and delights along with the friendly hospitality of the locals ensures a gracious welcome and an unforgettable experience.

Theater

Throughout the year, theatrical performances are held at the EMU Cultural and Congress Center and the Municipality Theater. Some theater shows are performed at Othello Castle and Salamis Antique Theater.

International Famagusta Art & Culture Festival

The festival takes place during July and includes a line-up of everything from classical and jazz to hip-hop, modern rock and reggae, performed by international and local artists.

Folklore

Famagusta also boasts myriad myths and legends borrowed from different cultures or originating from the soil. The Turkish Cypriot culture also incorporates a great diversity of folk dances with various influences.

Cuisine

North Cyprus cuisine is quite varied, with many dishes featuring meat and vegetables to encompass the healthy Mediterranean diet. The local cuisine is an extension of the locals' hospitality.

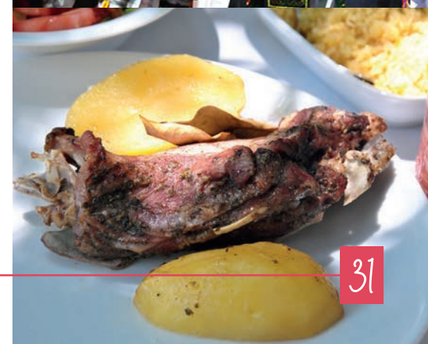

100% UNIVERSITY

Eastern Mediterranean University

Tel : +90 392 630 32 01, 3203, 3163
Fax : +90 392 630 40 33
WhatsApp : +90 533 857 54 18
E-mail : international.center@emu.edu.tr
Leonardo Da Vinci St., 99628, Famagusta, North Cyprus.

www.emu.edu.tr

eastern.med.univ
emuofficial
emuofficial
eastmeduniv

Design: EMU Printing-house. Graphic Design: Cemal Balıkçı, 10-2020. TN: 560145-1